

PLAT OF SURVEY
LOT 66 OF LAUDERDALE HEIGHTS SUBDIVISION
LOCATED IN PART OF SECTION 36, TOWN 4 NORTH, RANGE 16 EAST,
WALWORTH COUNTY, WISCONSIN

- LEGEND
- = FOUND IRON PIPE STAKE
 - = FOUND IRON REBAR STAKE
 - ✕ = FOUND CUT CROSS IN CONCRETE
 - △ = SET LATH ON PROPERTY LINE
 - {xxx} = RECORDED AS

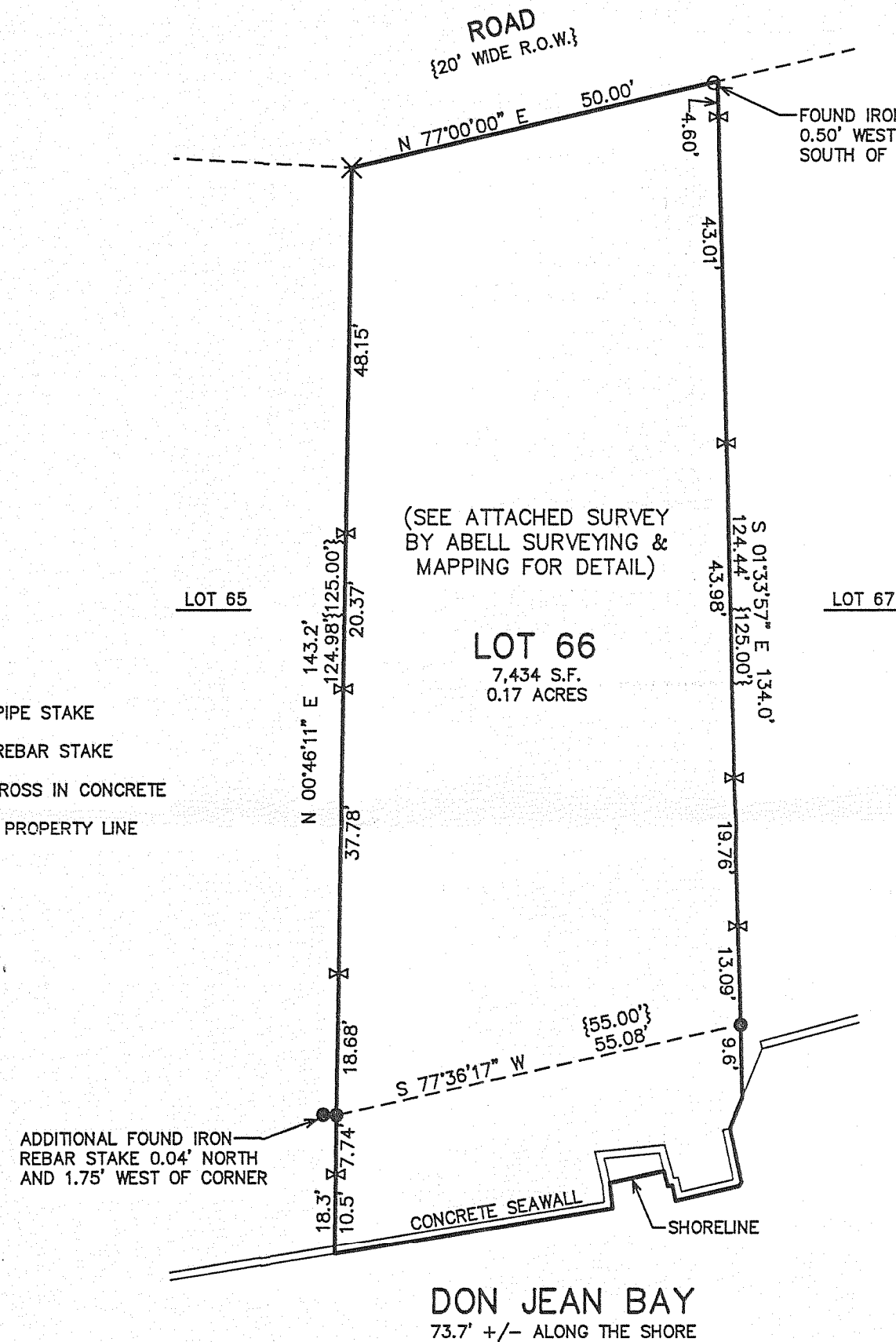

MAP SCALE IN FEET ORIGINAL 1" = 20'

NOTE: COPIES OF THIS MAP TO WHICH THE FOLLOWING CERTIFICATE WILL APPLY SHOW THE SURVEYOR'S ORIGINAL SEAL AND SIGNATURE IN RED INK. COPIES BY ANY OTHER MEANS MAY HAVE ALTERATIONS WHICH DO NOT REPRESENT THE SURVEYOR'S WORK PRODUCT.

I HEREBY CERTIFY THAT THE ABOVE DESCRIBED PROPERTY HAS BEEN SURVEYED UNDER MY DIRECTION AND THAT THE ABOVE MAP IS A TRUE REPRESENTATION THEREOF AND SHOWS THE SIZE AND LOCATION OF THE PROPERTY AND ITS EXTERIOR BOUNDARIES. THIS SURVEY IS MADE FOR THE USE OF THE PRESENT OWNERS OF THE PROPERTY, AND ALSO THOSE WHO PURCHASE, MORTGAGE, OR GUARANTEE THE TITLE THERETO WITHIN ONE YEAR FROM THE DATE HEREOF.

DATED: AUGUST 19, 2008

PETER S. GORDON R.L.S. 2101

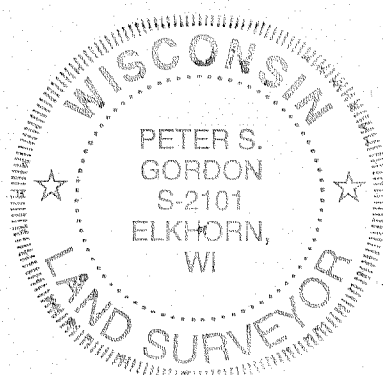

NOTE: THIS 2008 BOUNDARY RESURVEY AND SITE INSPECTION/INTERIOR DETAILS VISUALLY APPEARS TO BE THE SAME EXCEPT SHED RELOCATED AND DECK ADDED TO SOUTHEAST OF RESIDENCE.

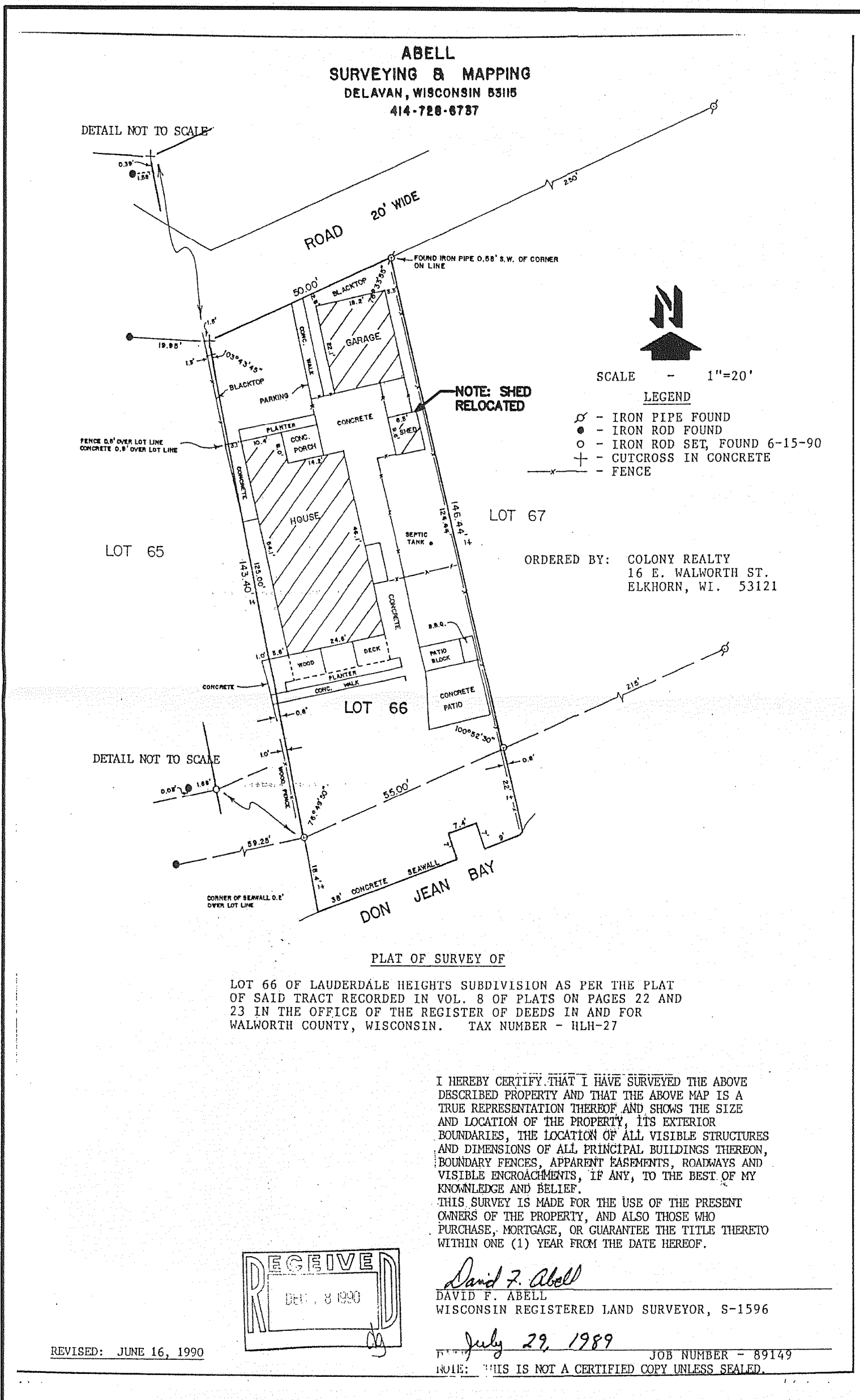
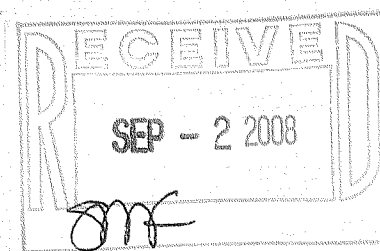

SURVEY OF RECORD - FOR INFORMATIONAL PURPOSES ONLY
(NOT TO SCALE)

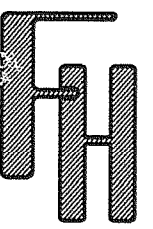

WORK ORDERED BY -
MARY & THOMAS SCMECA
5555 NORTH CUMBERLAND AVENUE, SUITE 602
CHICAGO, IL 60656

FARRIS, HANSEN & ASSOCIATES, INC.
ENGINEERING - ARCHITECTURE - SURVEYING
7 RIDGWAY COURT P.O. BOX 437
ELKHORN, WISCONSIN 53121
OFFICE: (262) 723-2098 FAX: (262) 723-5886

REVISIONS

PROJECT NO.
7728
DATE:
8/19/2008
SHEET NO.
1 OF 1

HLH-27

416-2359